

PLAN OF SURVEY OF
**PART OF LOT 18
 CONCESSION 1
 TOWNSHIP OF HILLIER
 COUNTY OF PRINCE EDWARD**
 SCALE 1" = 50' B. ROGER PICKARD O.L.S. 1989

PLAN 47R-4513

RECEIVED AND DEPOSITED
DATE 03 Aug 1989.

B. R. Pickard
LAND REGISTRAR FOR
THE REGISTRY DIVISION OF
PRINCE EDWARD (N^o 47)

I REQUIRE THIS PLAN TO BE DEPOSITED
 UNDER THE REGISTRY ACT.
 DATE Aug 3 1989
B. R. Pickard
 B. ROGER PICKARD O.L.S.

**ROAD ALLOWANCE BETWEEN
CON. 1 AND CON. 2**

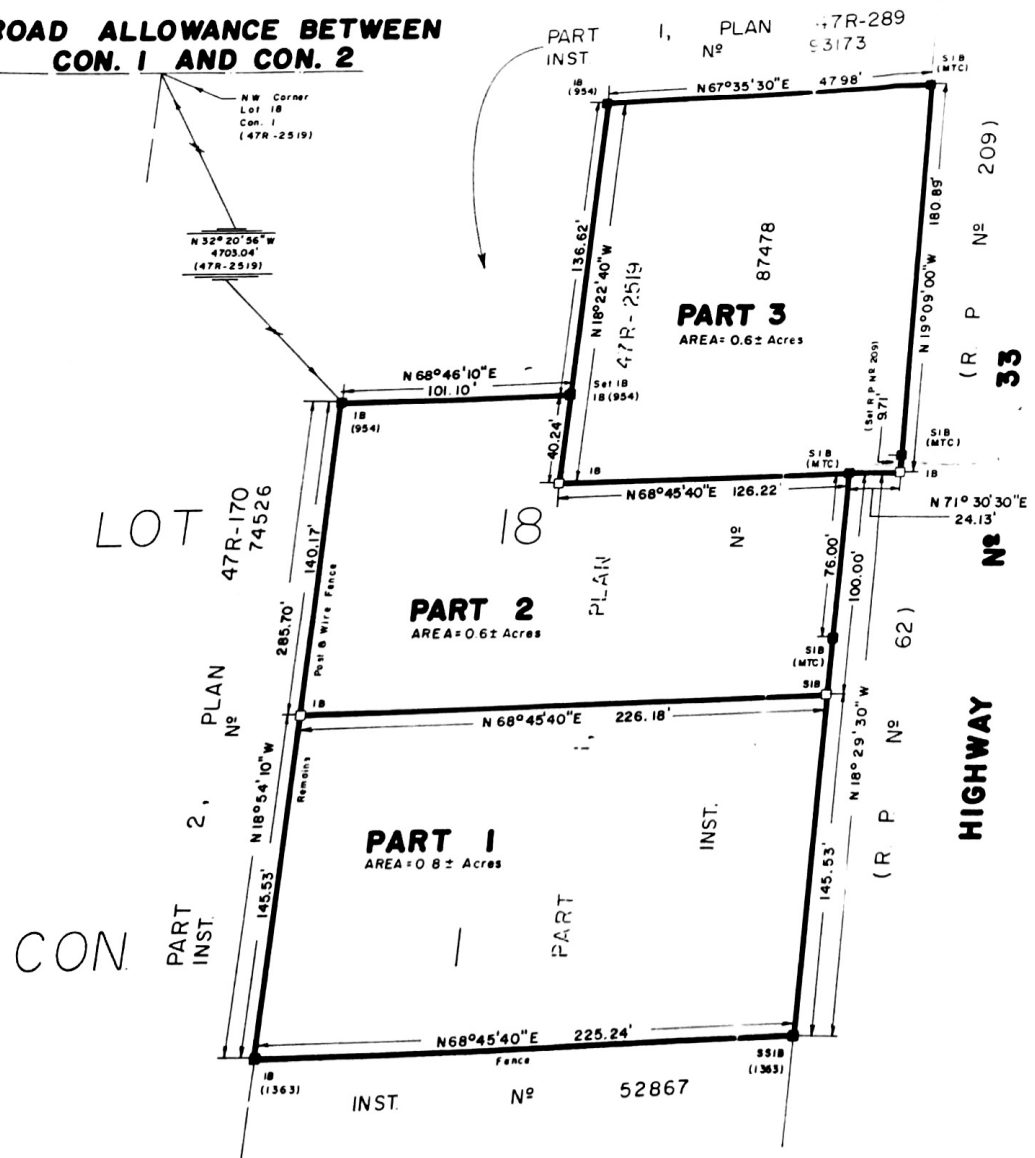

SCHEDULE

PART	DESCRIPTION	INST. N ^o	REMARKS
1	Part of Lot 18 Con. 1	87478	
2	"	"	
3	"	"	

CAUTION

THIS PLAN IS NOT A PLAN OF SUBDIVISION
WITHIN THE MEANING OF THE PLANNING ACT.

NOTE

Bearings are astronomic and are derived from
the Easterly limit of Part 1, Plan 47R-2519
shown as N18°29'30"W.

LEGEND

- denotes Survey Monument Planted
- " " Survey Monument Found
- INST. N^o " Instrument Number
- m. " Measured
- R.P. N^o " Registered Plan Number.

SURVEYOR'S CERTIFICATE

- I CERTIFY THAT :
- This survey and plan are correct and in accordance with THE SURVEYS ACT and THE REGISTRY ACT and the regulations made thereunder .
 - The survey was completed on the 12th day of June, 1989.

B. R. Pickard
 B. Roger Pickard
 Ontario Land Surveyor

June 29, 1989.

HUME and PICKARD LTD.

Ontario Land Surveyors
 248 Church St., Belleville (613) 966-4343
 199 Main St., Picton (613) 476-2213

DRAWN BY: S. Allison
PARTY CHIEF: B. Parker
PROJECT N^o: 897818