

ROAD ALLOWANCE BETWEEN CONCESSIONS 1 AND 2

I REQUIRE THIS PLAN TO BE DEPOSITED UNDER THE REGISTRY ACT

PLAN RECEIVED DATE SEPTEMBER 4, 1990

R. DOUGLAS BOYCE O.L.S.

FOR THE REPRINCE EDW.

SCHEDULE			
PART	LOT	CON.	INST.
1	1B	1 LAKESIDE	11375
2	1B	1 LAKESIDE	11375

PLAN OF SURVEY OF PART OF LOT 1B CONCESSION 1, LAKESIDE TOWNSHIP OF HILLIER COUNTY OF PRINCE EDWARD

SCALE: 1 INCH = 60 FEET  
R. DOUGLAS BOYCE O.L.S. 1990

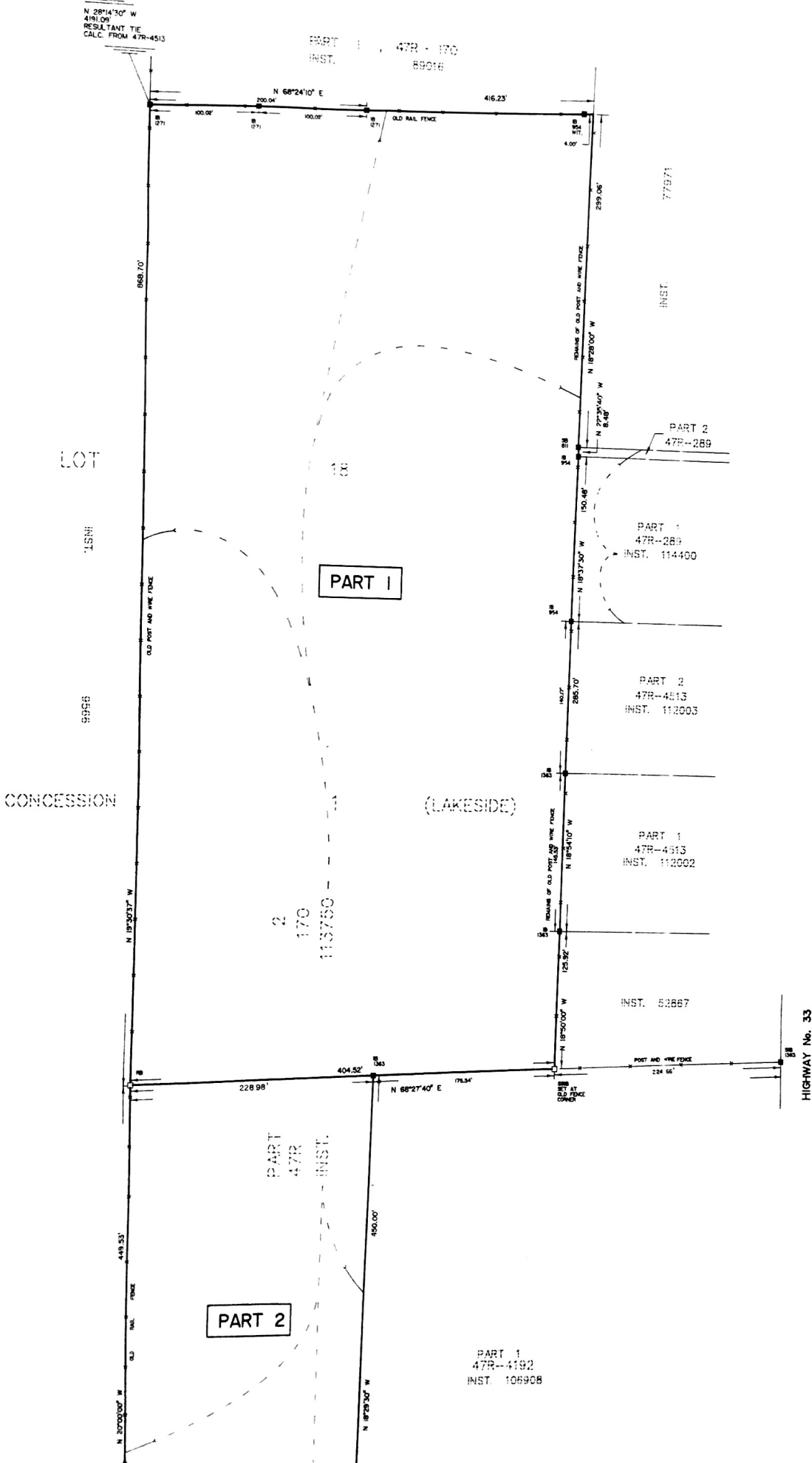

**NOTE**  
BEARINGS ARE ASTROMERIC AND ARE REFERRED TO THE NORTHERLY LIMIT OF PART 1, AS SHOWN ON PLAN 47R-4152 HAVING A BEARING OF N 68° 27' 40\"/>

- LEGEND**
- D DENOTES SURVEY MONUMENT PLANTED.
  - SB DENOTES SURVEY MONUMENT FOUND.
  - IB DENOTES STANDARD IRON BAR.
  - X DENOTES IRON BAR.
  - X— DENOTES FENCE.
  - RB DENOTES ROCK BAR.

**SURVEYOR'S CERTIFICATE**  
I CERTIFY THAT:  
1. THIS SURVEY AND PLAN ARE CORRECT AND IN ACCORDANCE